

Patient report

Bio-Rad DATE: 08/20/2019
D-10 TIME: 02:38 PM
S/N: #DJ4I016123 Software version: 4.30-2
Sample ID: 10583440
Injection date 08/20/2019 01:54 PM
Injection #: 16 Method: HbA1c
Rack #: --- Rack position: 5

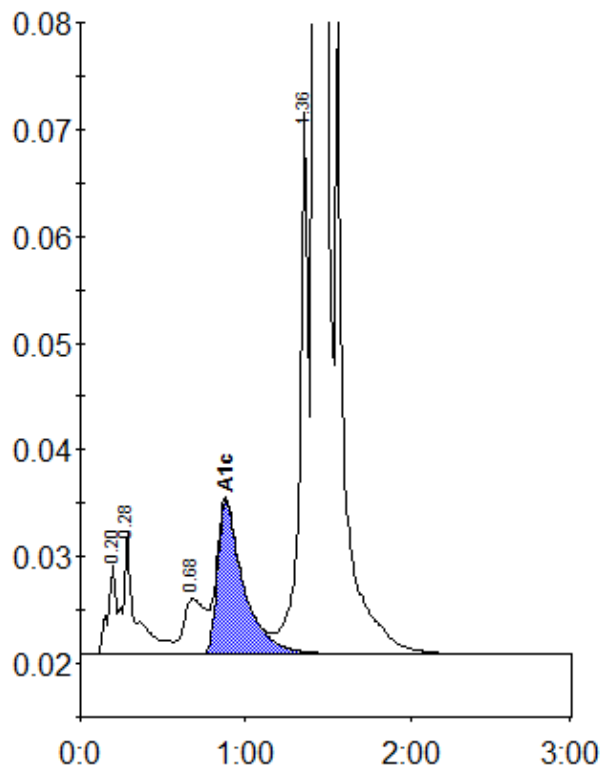

Peak table - ID: 10583440

Peak	R.time	Height	Area	Area %
A1a	0.20	8518	29425	0.9
A1b	0.28	11345	61476	1.9
LA1c/CHb-1	0.68	5158	47351	1.5
A1c	0.88	14321	157165	6.7
P3	1.36	51245	189089	6.0
A0	1.42	863183	2673500	84.7
Total Area:		3158005		

Concentration:	%
A1c	6.7